



# RAINBOW REPORTER

The Newsletter for the Blue Lake Emmaus Walk Community

July 2025

Brothers and Sisters in Christ,

Happy 249<sup>th</sup> Independence Day! Our founding fathers established the guiding principles of our free nation based on a Biblical foundation. As Christ followers, we have had to bind together to celebrate good times and to endure the hard times of our nation. Hebrews 12:1 says, "since we are surrounded by such a great cloud of witnesses, let us throw off everything that hinders and the sin that so easily entangles, and let us run with perseverance the race marked out for us."

The Lay director for Blue Lake Emmaus Walk #286, Phil Coty, has chosen this scripture to lead the men on this walk. It is a graceful reminder that we are not to be a crowd of spectators who watch God's redemption plan play out on earth. Rather, we are called to be witnesses for Christ and to run with perseverance the race of faith, as we actively participate in God's kingdom building plans.

BLEW #286 is preparing to kick off from 31 July to 3 August 2025. The pilgrim list is on the next page. We have 41 men committed on this walk. That is the

highest number we've had in well over a decade. Praise God! Please be in prayer for these men starting now. Pray for the love of Jesus to cover these men and their families. Pray that the Holy Spirit will live in their hearts and guide them forth to be leaders in their church. Pray that they would return home to be a living example of Jesus in their homes and their workplaces. And pray that they would boldly proclaim the good news of salvation with those that have yet to know Jesus as Lord. Also go to the [ministry manager website](#) and sign up for the weekend prayer vigil.

I thank the Lord for all the volunteers. We have a full conference room and support team. If you make Agape, we will need 72 pieces to cover the full conference room. I hope to see you all at Candlelight on Saturday August 2<sup>nd</sup> at 7:30 pm. May the grace of our Lord Jesus be with you always.

DeColores!

Larry Bates  
Blue Lake Emmaus Walk #201  
Table of Paul

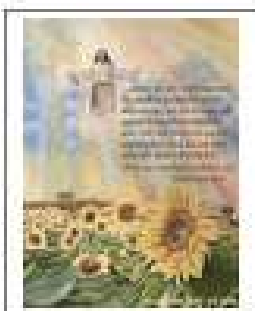

"Therefore, since we are surrounded by such a great cloud of witnesses, let us throw off everything that hinders and the sin that so easily entangles. And let us run with PERSEVERANCE the race marked out for us, <sup>2</sup>fixing our eyes on Jesus, the pioneer and perfecter of faith."

Hebrews 12: 1-2 (NIV)

## Walk M-286 Pilgrims

July 31–August 3, 2025

Lay Director: Phil Coty

Spiritual Dir: Rev. Ken Taylor

As of: July 2, 2025



Pilgrim	City	Church	Sponsor
1. Blackwell, Charles	Milton, FL	Christ Methodist	Dees, Eugene
2. Boxberger, Jay	Niceville, FL	Crosspoint Church	Glausier, Evans
3. Broderson, Peter (Logan)	Destin, FL	Destin Methodist	Morgan, Robert
4. Bundy, Taylor	Robertsdale, AL	Robertsdale Grace Comm.	Chappelle, John
5. Campbell, Charles (Thomas)	Pensacola, FL	Crossview Church	Hammond, Nancy
6. Davis, Allen	Defuniak Spr., FL	1 <sup>st</sup> Methodist, Defuniak Spr.	Sturgis, Mary Beth
7. Davis, John (J.D.)	Milton, FL	Destiny Church, Navarre	Stewart, Nancy
8. Davis, Justin	Enterprise, AL	1 <sup>st</sup> Baptist, Enterprise	McArthur, Scott
9. Donaway, Stanley	Pensacola, FL	Richards Memorial UMC	Hohn, Scott
10. Finch, Bryan	Enterprise, AL	1 <sup>st</sup> Baptist, Enterprise	Burch, Rick
11. Fister, Bruce	Niceville, FL	Crosspoint Church	Glausier, Clarence
12. Fossum, Scott	Marianna, FL	1st UMC, Marianna	Fossum, Zillah
13. Fotiades, Michael (Mike)	Foley, AL	Foley UMC	Ratcliff, Shane
14. Gibson, Jesse	Mary Esther, FL	Community Life Church	Dorsey, William
15. Guy, Gregory (Gregg)	Columbia, AL	Harvest Church	Guy, Brooke
16. Harper, Daniel	Niceville, FL	Church on Bayshore	Michael & Samantha Minton
17. Hopkins, William (Hal)	Tallahassee, FL	1 <sup>st</sup> UMC, Marianna	Turnbull, Robert
18. Jackson, Jeremiah	Dothan, AL	Cornerstone C.O.G.I.C.	Offet, Hope
19. Jordon, Matthew (Matt)	Enterprise, AL	1 <sup>st</sup> Methodist, Enterprise	Zeller, Wendy
20. Jorgensen, John	Pensacola, FL	Community Life Church	Shoopman, Betty
21. Kirkland, William (Bill)	Opp, AL	Ino Baptist Church	Barnes, Jerry
22. LaRoche, Brian	Crestview, FL	Crosspoint Church	LaRoche, Janice
23. Martin, Shane	Enterprise, FL	1 <sup>st</sup> Baptist, Enterprise	McArthur, Scott
24. McClintock, Chris	Crestview, FL	Crosspoint Church	LaRoche, Janet
25. Mercer, Mark	Crestview, FL	Mt. Zion Church	Trace Brown & John Akins
26. Merritt, Byron	Kinston, AL	Ino Baptist Church	Barnes, Jerry
27. Nolte, Erik	Lynn Haven, FL	Lynn Haven Methodist	Stewart, Nancy
28. Pearce, Jimmy	Milton, FL	Bay Area Vineyard	Pearce, Lindy
29. Rasbeck, Timothy (Tim)	Niceville, FL	Crosspoint, Bluewater Bay	Peterson, Kenny (Pete)
30. Requintina, Isaiah	Pensacola, FL	Devotion Church	Lynes, Peggy
31. Riggerbach, Eric	Ft. Walton Bch, FL	Trinity UMC	Locklear, Kirby
32. Saxon, Robert (Bert)	Loxley, AL	Foley UMC	Ratcliff, Peggy
33. Simas, Ryan	Ft. Walton Bch, FL	Destiny Church	Carey, Ernie
34. Smith, Paul	Grand Ridge, FL	Rivertown Community Church	Cozart, Jamie
35. Spann, Fletcher (Trey)	Pensacola, FL	Marcus Point Baptist	Street, Audie
36. Thedford, Jeremy	Mary Esther, FL	Community Life Church	Thomas, Jody
37. Speegle, Troy	Niceville, FL	Crosspoint, Bluewater Bay	Speegle, Pat
38. Townsend, Wm. Larry	Chipley, FL	Fellowship of Christ	Fulcher, Mac
39. Walker, Marcus (Jason)	Lynn Haven, FL	Lynn Haven Methodist	Baber, Brian & Monon, Chris
40. Wirrick, Jeff	Lynn Haven, FL	Lynn Haven Methodist	Stewart, Nancy
41. Woodall, Todd	Gordon, AL	Rivertown Community Church	Cozart, Jamie

**Scholarships Available:** The Mike Ruthven Memorial scholarship has been set up to help anyone who would like to attend a Blue Lake Walk to Emmaus. For more information contact Elsie Williams at 850-596-2627 or at 111 Loyola Lane Panama City, FL 32405.

## Emmaus Ministry Calendar



2025				
<u>Walk</u>	<u>Dates</u>	<u>Lay Director</u>	<u>Spiritual Director</u>	<u>Support Coordinator</u>
W-286 (M)	Jul 31- Aug 3	Phil Coty	Rev. Ken Taylor	Larry Bates
W-287 (W)	Sep 18-21	Denise Pippin	Rev. Nancy Hammond	Tommy Tew
W-288 (W)	Nov 6-9	Terri McCollum	Rev. Allen Newton	Bert McCollum
2026				
Chrysalis	Jan 16-19			
Chrysalis	Feb 13-16			
W-289 (W)	Apr 30-May 3			
W-290 (M)	Jul 30-Aug 2			
W-291 (W)	Oct 22-25			



**DeColores!**

# Blue Lake Chrysalis Flight and Journey News!

Jesus is always doing something new! So exciting to see what He will do next! Chrysalis is following Jesus to do something new. Chrysalis in January and February will take out Friday and put in Monday! Students missing Friday at school were unexcused absences. January dates are 16-19 (MLK Day) and February 13-16 (President's Day) starting on Friday nights.

Imagine yourself attending a Chrysalis Flight (10<sup>th</sup> – 12<sup>th</sup> grades) or Chrysalis Journey (19-24 years old). Would your life maybe have been a little (or a lot) different? Hmmm. We are trying something new to help get more candidates. Think of youth at your church, in your family – talk to your pastors, student ministers – pray about who you would sponsor. We need to sign up young people to attend Chrysalis to become our strong Christian leaders of tomorrow.

Working on a Chrysalis Flight/Journey is great fun! Watching the transformation of these young people over the three days, Jesus works miracles! Through the years

Chrysalis has clarified callings into many forms of ministry for the young people, who some now volunteer and pay to work Chrysalis. I could name youth pastors, associate and lead pastors, worship ministers, missionaries, teachers and parents leading their children to love Jesus. The Holy Spirit reaches us to reach out to others.

Join me in praying for Chrysalis. Lord Jesus you know we need to be more diligent about following through to make more disciples for You. Chrysalis is a great part of the Emmaus movement to do just that. Help us to pray for Chrysalis and especially Blue Lake Chrysalis, help us to sign up young people so they can experience Your love and grace to become the next and larger body of Christ Jesus. In His holy and precious name, we pray. Jesus. Amen

Rev. Donna Coty, Blue Lake Chrysalis  
Community Spiritual Director

**Chrysalis Web site:** [www.bluelakechrysalis.us](http://www.bluelakechrysalis.us)

**Chrysalis Application:** [www.bluelakechrysalis.us/images/documents/chrysalis\\_application.pdf](http://www.bluelakechrysalis.us/images/documents/chrysalis_application.pdf)

---



**2025 BLUE LAKE EMMAUS WALKS**

**LAY DIRECTOR ~ SPIRITUAL DIRECTOR ~ SUPPORT COORDINATOR ~ BOARD REP**

WALK #	DATE	LAY DIRECTOR	SPIRITUAL DIRECTOR	SUPPORT COORDINATOR
<b>282 Women</b>	<b>January 9-12</b>	Vera Johnson <a href="mailto:vera.johnson27@yahoo.com">vera.johnson27@yahoo.com</a> Cantonment, FL 850.982.9993	Rev. Kevin Holland <a href="mailto:hollandkevin@bellsouth.net">hollandkevin@bellsouth.net</a> Milton, FL 32570 850.382.3108	Denise Heath <a href="mailto:heathgator@cox.net">heathgator@cox.net</a> Fort Walton Beach, FL 850.865.5734
<b>BOARD REPRESENTATIVE: Dawn Hall</b>				
<b>284 Men</b>	<b>February 20-23</b>	Gerald Burgess <a href="mailto:geb28@live.com">geb28@live.com</a> Pace, FL 850.418.1271	Rev. Tony Antonelli <a href="mailto:tonyantonelli53@gmail.com">tonyantonelli53@gmail.com</a> Milton, FL 334.235.1288	Shevewan Cooper <a href="mailto:shevewan@yahoo.com">shevewan@yahoo.com</a> Niceville, FL 850.685.2314
<b>BOARD REPRESENTATIVE: Randy Brooke</b>				
<b>285 Women</b>	<b>April 10-13</b>	KarenElizabeth Carrel <a href="mailto:kecarrel@embarqmail.com">kecarrel@embarqmail.com</a> Marianna, FL 850.209.4690	Rev. Kevin Holland <a href="mailto:hollandkevin@bellsouth.net">hollandkevin@bellsouth.net</a> Milton, FL 850.382.3108	Dawn Hall <a href="mailto:pinkgerbera71@gmail.com">pinkgerbera71@gmail.com</a> Milton, FL 803.580.9487
<b>BOARD REPRESENTATIVE: Cheri Perry</b>				
<b>286 Men</b>	<b>July 31-August 3</b>	Phil Coty <a href="mailto:phillcoty@aol.com">phillcoty@aol.com</a> Niceville, FL 334.695.6060	Rev. Ken Taylor <a href="mailto:seapriest@gmail.com">seapriest@gmail.com</a> Lynn Haven, FL 850.428.0136	Larry Bates <a href="mailto:savedbygrace010509@gmail.com">savedbygrace010509@gmail.com</a> Niceville, FL 850.218.6586
<b>BOARD REPRESENTATIVE: John Bozarth</b>				
<b>287 Women</b>	<b>September 18-21</b>	Denise Pippin <a href="mailto:dwpippin@hotmail.com">dwpippin@hotmail.com</a> Orange Beach, AL 334.333.6134	Rev. Nancy Hammond <a href="mailto:nancydhammond@gmail.com">nancydhammond@gmail.com</a> Pensacola, FL 850.748.3532	Tommy Tew <a href="mailto:wett196@gmail.com">wett196@gmail.com</a> Lynn Haven, FL 850.265.0454
<b>BOARD REPRESENTATIVE: Iris Schipper</b>				
<b>288 Women</b>	<b>November 6-9</b>	Terri McCollum <a href="mailto:tmccollum@bntinc.net">tmccollum@bntinc.net</a> Fort Walton Beach, FL 850.687.4788	Rev. Allen Newton <a href="mailto:anewton@destinmc.org">anewton@destinmc.org</a> Destin, FL 850.381.3770	Bert McCollum <a href="mailto:bmccollum@bntinc.net">bmccollum@bntinc.net</a> Fort Walton Beach, FL 205.292.6056
<b>BOARD REPRESENTATIVE: Dawn Hall</b>				

**BLUE LAKE EMMAUS  
~ COMMITTEE COORDINATORS ~**

<b>COMMITTEE COORDINATORS</b>			
Agape Coordinator	Dawn Hall	<a href="mailto:pinkgerbera71@gmail.com">pinkgerbera71@gmail.com</a>	(803) 580-9487
AV Coordinator	Duane Crithfield	<a href="mailto:duanecrithfield@live.com">duanecrithfield@live.com</a>	(727) 560-1242
Banners Coordinator	David McMichael	<a href="mailto:aharley2000@yahoo.com">aharley2000@yahoo.com</a>	(850) 319-0757
Housing Coordinator	Larry Bates	<a href="mailto:savedbygrace010509@gmail.com">savedbygrace010509@gmail.com</a>	(850) 218-6586
Literature Coordinator	Wendy Ross	<a href="mailto:dawross@aol.com">dawross@aol.com</a>	(850) 837-3964
Meal Service Coordinator	Jody Thomas	<a href="mailto:Jody.bck@gmail.com">Jody.bck@gmail.com</a>	(850) 382-4061
Snack Agape Coordinator	Mauna Ekema	<a href="mailto:mauna@cvchouse.org">mauna@cvchouse.org</a>	(559) 280-8340
Prayer Chapel Coordinator	Bert McCollum	<a href="mailto:bmccollum@bntinc.net">bmccollum@bntinc.net</a>	205) 292-6056
Worship Coordinator	Peggy Ratcliff	<a href="mailto:peggyratcliff@gmail.com">peggyratcliff@gmail.com</a>	(251) 975-8336

2025 Blue Lake Emmaus Governing Board		
Position	Name	Contact Information
Chairperson	Randy Brooke	850.543.5337 randyrbrooke@gmail.com
Vice Chair	Carter Borland	850.621.2972 Texastar4@gmail.com
Past Chair	Shevewan Cooper	850.685.2314 shevewan@yahoo.com
Secretary	Peggy Lynes	850.582.3461 magemegpeg@yahoo.com
Team Selection	Cheri Perry	850.217.2348 ncheriperry@hotmail.com
Agape	Dawn Hall	803.580.9487 pinkgerbera71@gmail.com
4 <sup>th</sup> Day	Margarita Vazquez	850.554.2592 lovehispeople1225@gmail.com
Blue Lake Camp Liaison	John Bozarth	850.814.3394 bozarjl@gmail.com
Emmaus Community Lay Director	Iris Schipper	850.685.7010 iris@pbmgmt.com
Emmaus Community Spiritual Director	Nancy Hammond	850.748.3532 nancydhammond@gmail.com
Chrysalis Lay Director	Cissy Scott	251.510.7357 cissysscott91@gmail.com
Chrysalis Spiritual Director	Donna Coty	334.355.1489 revdcoty@aol.com
Non-voting, Non-elected Positions		
Treasurer	Tom Risalvato	850.585.7927 trisalvato@gmail.com
Registrar	Vida Straley	850.206.1019 vidas@bellsouth.net
Community Support Coordinator	Denise Heath	850.865.5734 heathgator@cox.net
Data Manager/LD Trainer	Joquita McKibben	850.982.5959 joy4heart@bellsouth.net
Newsletter Editor	Larry Bates	850.218.6586 savedbygrace010509@gmail.com
Webmaster	Jim Reynolds	850.261.9044 jim.reynolds@myinbox.us
Agape Community Contact	Sherry Hall	803.580.9488 pinkrosebud66@gmail.com

## ATTENTION EMMAUS CLERGY MEMBERS

With the rapidly changing landscape of Congregational and Clergy affiliation, the Upper Room has asked that we update our Clergy records. The Upper Room Walk to Emmaus criteria for Clergy remains the same as it has always been. The Walk to Emmaus is an ecumenical Fourth Day movement and members of all Christian organizations and denominations are welcome to participate and serve.

Clergy who choose to serve as Weekend Spiritual Directors and Assistant Spiritual Directors do have certain criteria they must meet. We've been asked to update our Clergy Applications so our Emmaus Board can be confident that each clergy member is licensed or ordained by their parent organizations.

### PLEASE ACCOMPLISH THESE TWO ITEMS:

1. Update your information in Ministry Manager.
  - a. Login to <https://ministrymanager.upperroom.org>
  - b. Update each field.
  - c. Click the Clergy box.
  - d. If you cannot login for any reason please email Joquita McKibben ([joy4heart@bellsouth.net](mailto:joy4heart@bellsouth.net)). You will receive follow-up instructions.
2. Complete an Emmaus Clergy Application.
  - a. Log into The Upper Room and request copy
  - b. Email Dr. Bob McKibben ([revbmck@bellsouth.net](mailto:revbmck@bellsouth.net)) for copy
  - c. Return completed copy to Bob McKibben

# BLUE LAKE EMMAUS PRAYER VIGIL

Follow steps below to locate and sign up for the Prayer Vigil for upcoming Emmaus Walks.

1. Login to Ministry Manager. <https://ministrymanager.upperroom.org>
2. Located on the bottom right from your home dashboard in Ministry Manager select *Upcoming Prayer Vigils* and *Read More*.

## Prayer Vigils

MY PRAYER TIMES

UPCOMING PRAYER VIGILS

Prayer vigils coming up where I can choose to sign up to pray

[Read More >>](#)

3. From the list of available Prayer Vigils select the Walk # you want to sign up for.

## Events with Prayer Vigils

AUG 11 Prayer Vigil for M-273

SEP 29 Prayer Vigil for W-274

NOV 10 Prayer Vigil for W-275

4. You now see the information for the walk. Select the tab under the general information that says Prayer Vigil.

## Blue Lake Emmaus >> M-273

START DATE	END DATE	TIME ZONE	CONTACT NAME
08/11/2022 06:30PM	08/14/2022 06:30PM	Central Time (US & Canada)	Melanie Schenck
DESCRIPTION			CONTACT EMAIL
Lay Director: (Trimble Perry) Spiritual Director: (Rev. Bob Bailey) Support Coordinator: (Melanie Schenck)			wmschenck@cox.net
			CONTACT PHONE NUMBER
			+18504966314
LOCATION:			
Blue Lake Assemble, Alabama			
TEAM ROL F ASSIGNMENTS PARTICIPANTS TALK ASSIGNMENTS <b>PRAYER VIGIL</b> NOTES			

5. Choose a time slot available indicated by the blue select button.

CHOOSE A PRAYER TIME	
AUGUST 11, 2022	
6:30pm	Select
7:00pm Filled by Joquita McKibben	Unassign
7:30pm	Select
8:00pm	Select



# Key Links for the Blue Lake Community

**Website:** [www.bluelake.us](http://www.bluelake.us)

**Webmaster:** [web.master@bluelake.us](mailto:web.master@bluelake.us)

**Registrar:** [registrar@bluelake.us](mailto:registrar@bluelake.us)

**Rainbow Reporter editor:** [savedbygrace010509@gmail.com](mailto:savedbygrace010509@gmail.com)

**Emmaus Application:**

<https://blew.box.com/BLEW-Emmaus-Application>

**Emmaus Walk Calendar:** [www.bluelake.us/events.html](http://www.bluelake.us/events.html)

**Blue Lake Community Waiting List:**

<https://blew.app.box.com/v/Registrar-Wait-Lists>

**Chrysalis Web site:**

[www.bluelakechrysalis.us](http://www.bluelakechrysalis.us)

**Chrysalis Application:**

[www.bluelakechrysalis.us/images/documents/chrysalis\\_application.pdf](http://www.bluelakechrysalis.us/images/documents/chrysalis_application.pdf)

**Chrysalis Calendar:**

<http://www.bluelakechrysalis.us/index.php/events>



# Ministry Manager Tips

De Colores brothers and sisters in Christ. Here are the instructions for updating your email addresses in the Upper Room Ministry Manager.

1. Log in to Ministry Manager at <https://ministrymanager.upperroom.org/>. If you do not already have an account, you will have to create one.
2. Near the upper-right corner of your web browser window, click on “My Account.”
3. Ensure the “Profile” tab under your name is selected.
4. Review your account information, to include your email address. Update any information to bring your record current.
5. At the bottom of the window, click “Save.” Please do not click “Change Account Info.” Feel free to explore the other tabs next to the Profile tab and add your Church and anyone you have Sponsored.

**Rainbow Reporter:** You get a copy of the Rainbow Reporter by clicking on the link at the [bluelake.us](http://bluelake.us) website.





# Emmaus Community Member Checklist

1. Check your information on the Upper Room Ministry Manager website and submit any changes. Go to <https://ministrymanager.upperroom.org/>
2. Within your Ministry Manager profile opt-in the Mass Messaging feature.
3. Meet with a reunion group. See your Emmaus Cluster contact list to get connected with a group.
4. Serve in your home church. The Emmaus Ministry goal is to grow Christian leadership within the local community church. Ask your pastor where you can serve.
5. Look and pray for candidates to sponsor for an upcoming Emmaus Walk or Chrysalis Flight/Journey.
6. Seek the Lord God first in all things and maintain a heart to answer God's call. Be prepared to serve the Lord with self-surrender and charity for all.



# Blue Lake Emmaus Clusters

Find one near you and get involved today

Community	Contact	Phone	email
Blue Angel (Pensacola)	Jim Hammond	850-748-3531	<a href="mailto:jhammond@uwf.edu">jhammond@uwf.edu</a>
Camden	Dan Burford	334-399-4614	<a href="mailto:danburford@mchsi.com">danburford@mchsi.com</a>
Cantonment (Gonzalez Grace)	Teresa Lott	850-501-5182	<a href="mailto:lott01@bellsouth.net">lott01@bellsouth.net</a>
Crestview	Pam Hight	850-758-8201	<a href="mailto:pjhight51@gmail.com">pjhight51@gmail.com</a>
Dalraida GMC	Doris Persons	334-271-2533	<a href="mailto:dorisdpersons@gmail.com">dorisdpersons@gmail.com</a>
Destin UMC	Duane Crithfield	727-560-1342	<a href="mailto:duanecrithfield@live.com">duanecrithfield@live.com</a>
Dothan	Cheri Bowman	334-237-2102	<a href="mailto:shalomcsx2@gmail.com">shalomcsx2@gmail.com</a>
Enterprise	Wendy Zeller	334-477-5092	<a href="mailto:Wendy47@roadrunner.com">Wendy47@roadrunner.com</a>
Foley	Peggy Ratcliff	251-975-8336	<a href="mailto:peggyratcliff@gmail.com">peggyratcliff@gmail.com</a>
Ft. Walton (Beachside Emmaus)	Jane Pratt	850-598-6433	<a href="mailto:jpratt1687@embargmail.com">jpratt1687@embargmail.com</a>
Good News UMC	Judy Brook	850-543-5336	<a href="mailto:judyabrooke@gmail.com">judyabrooke@gmail.com</a>
Gulf Breeze (Angels of the Son)	Gerri Thomas	989-370-4597	<a href="mailto:gerri.thomas@gmail.com">gerri.thomas@gmail.com</a>
Hartford	Vicki Baxter	334-389-6212	<a href="mailto:iojodbax1@gmail.com">iojodbax1@gmail.com</a>
Jackson	Tommy Gaillard	334-246-4744	<a href="mailto:wtgaillard@bellsouth.net">wtgaillard@bellsouth.net</a>
Luverne	Alethea Gammage	334-303-2727	<a href="mailto:Ajgammage815@gmail.com">Ajgammage815@gmail.com</a>
Marianna Cluster	KarenElizabeth Carrel	850-209-4690	<a href="mailto:kecarrel@embargmail.com">kecarrel@embargmail.com</a>
Mary Esther	Sharon Shepherd	850-830-6665	<a href="mailto:sss11sss@aol.com">sss11sss@aol.com</a>
Milton/Pace (Scratch Ankle)	Dawn Hall	803-580-9487	<a href="mailto:pinkgerbera71@gmail.com">pinkgerbera71@gmail.com</a>
Navarre	Glenda Cody	850-380-8896	<a href="mailto:glendacody@aol.com">glendacody@aol.com</a>
Niceville (Bayou Blessings)	Larry Bates	850-218-6586	<a href="mailto:savedbygrace010509@gmail.com">savedbygrace010509@gmail.com</a>
Opp	Jerry Barnes	334-764-3705	<a href="mailto:jblb1968@yahoo.com">jblb1968@yahoo.com</a>
Panama City/Bay County	Nancy Ruthven	850-769-1951	<a href="mailto:mnruthven@yahoo.com">mnruthven@yahoo.com</a>
Perdido Bay Methodist Church	April Stokes	850-390-0246	<a href="mailto:april@perdidobay.church">april@perdidobay.church</a>
Point Washington	Danny Powell	850-278-6588	<a href="mailto:danny@dplamail.com">danny@dplamail.com</a>
Santa Rosa Beach (Emerald Coast Emmaus)	Tess Cox	850-258-4796	<a href="mailto:tesscox@mchsi.com">tesscox@mchsi.com</a>
Shalimar	Melanie Schenck	850-496-6314	<a href="mailto:melanieschenck1@gmail.com">melanieschenck1@gmail.com</a>
St. Luke UMC	Vicky Barnett	850-791-6925	<a href="mailto:vsbrdh@aol.com">vsbrdh@aol.com</a>
Trinity UMC Ft. Walton Beach	Tempy Black	970-759-8500	<a href="mailto:tempyblack@yahoo.com">tempyblack@yahoo.com</a>
Troy	Cindy Boswell	334-556-0494	<a href="mailto:cebos1818@gmail.com">cebos1818@gmail.com</a>

## Cluster Leaders:

**If your cluster contact information is not correct or has changed, please email the correct information to**

**Larry Bates at [savedbygrace010509@gmail.com](mailto:savedbygrace010509@gmail.com)**